

PREPARED FOR:  
**BRIAN CLISH**

# ASBUILT SURVEY

-OF-

PATHFINDER SURVEYING, INC.  
W2888 KRUEGER ROAD UNIT "D"  
LAKE GENEVA, WI 53147  
(262) 248-8303

LOTS 1632 THROUGH 1637, IN BLOCK 36 OF PELL LAKE SUBDIVISION  
PLAT MAP #4, TOWN OF BLOOMFIELD, WALWORTH COUNTY, WISCONSIN

**POST ROAD**

(50' WIDE)

**LAKE SHORE DRIVE**  
(50' WIDE)

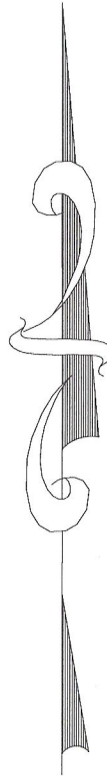
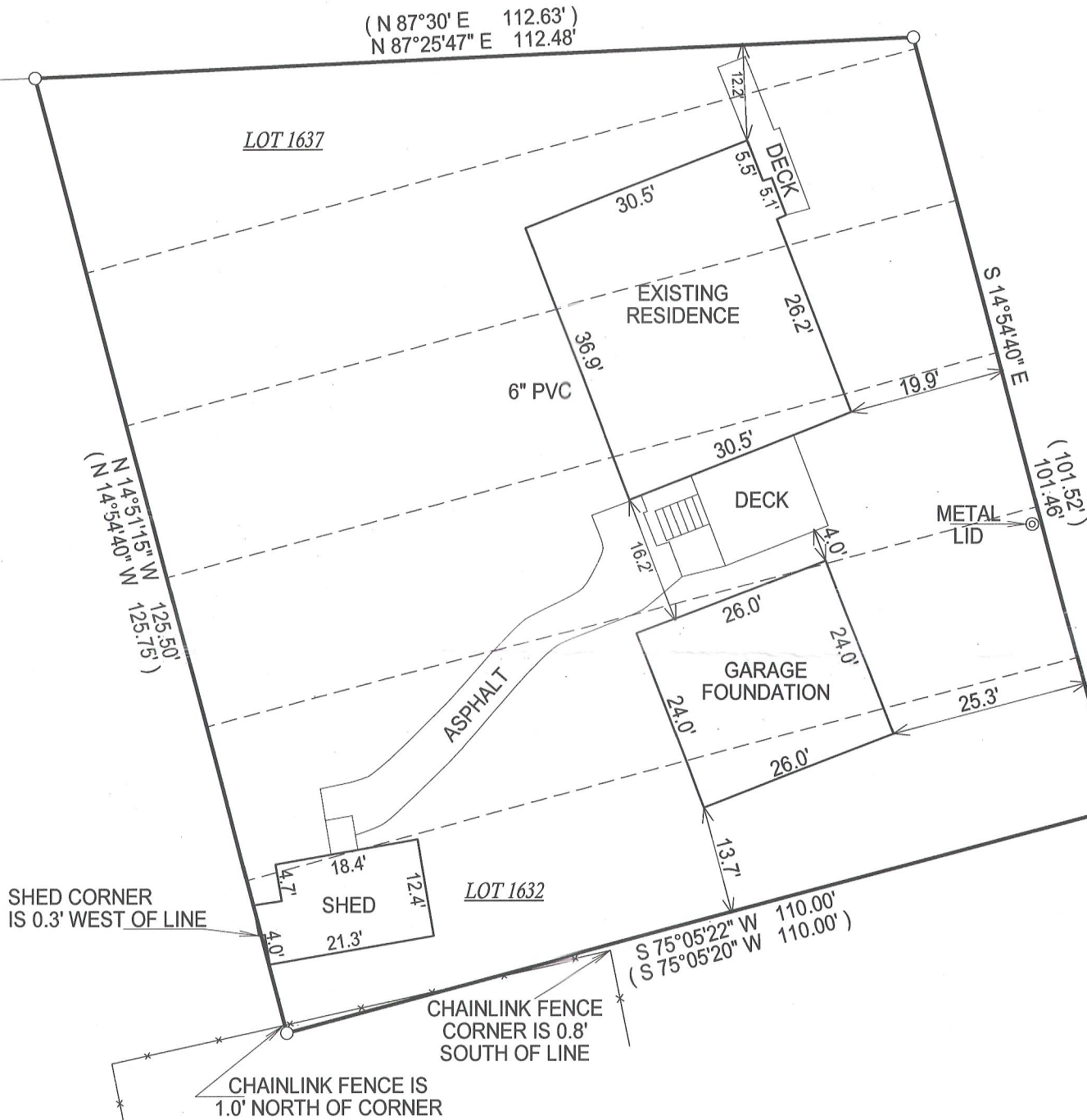

- ( ) = RECORDED AS
- = FOUND IRON BAR
- = FOUND IRON PIPE
- = SET IRON BAR
- = SET IRON PIPE

SCALE: 1" = 20'

JOB #: 09-020AB

TAXID #: MPL 00357

NOTE: BASIS OF BEARING IS RECORD  
PLAT OF PELL LAKE SUBDIVISION MAP #4

COMPARE LEGAL DESCRIPTION ABOVE AND DRAWING WITH DEED. FOR BUILDING RESTRICTIONS AND  
EASEMENTS NOT SHOWN, REFER TO DEED, ABSTRACT SOURCES AND LOCAL MUNICIPAL CODES. NOTIFY  
THE SURVEYOR IMMEDIATELY OF ANY DISCREPANCY.

"I hereby certify that the above described property was surveyed under my  
supervision and that the above map, to the best of my knowledge and  
belief, is a true representation thereof and shows the size and location of all  
visible structures, apparent easements and encroachments if any."  
This survey is made for the present owners of the property, and those who  
purchase, mortgage, or guarantee the title thereto, within one year from  
the date hereof.

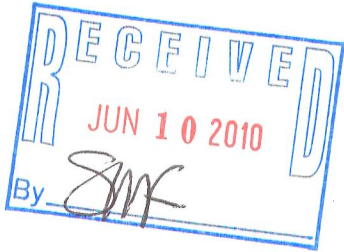

JEFFREY L. KIMPS S - 2436  
Wisconsin Registered Land Surveyor  
(original if signed in red)

REVISED 6/10/2009, ASBUILT GARAGE  
REVISED 5-4-2009, CHANGED GARAGE DIMENSION  
DATED THE 27th, DAY OF APRIL, 2009.

118-3021